

2017–2018 School Year Flowchart for Students Taking STAAR* Grade-Advancement Requirements for Eligible Students

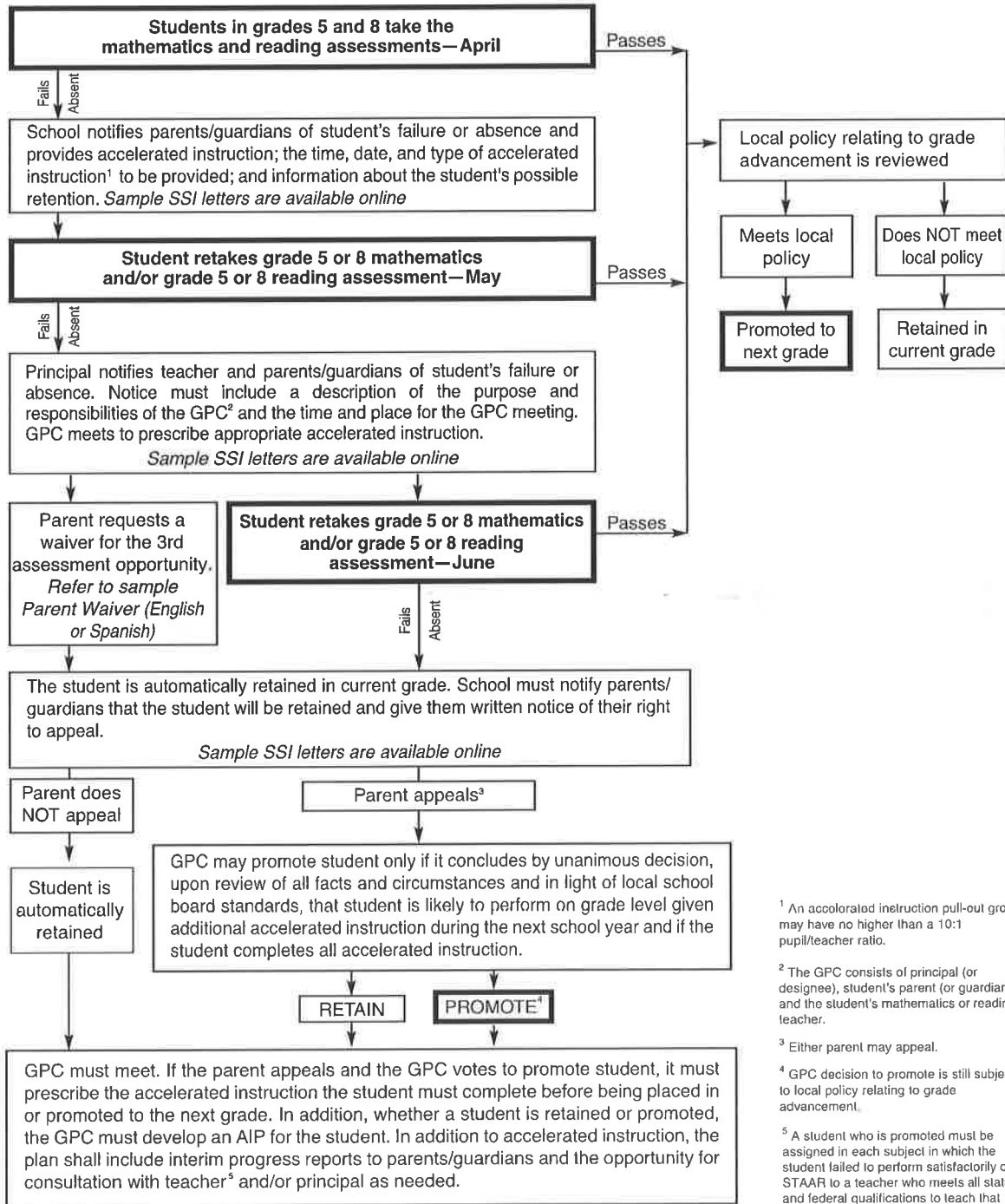

¹ An accelerated instruction pull-out group may have no higher than a 10:1 pupil/teacher ratio.

² The GPC consists of principal (or designee), student's parent (or guardian), and the student's mathematics or reading teacher.

³ Either parent may appeal.

⁴ GPC decision to promote is still subject to local policy relating to grade advancement.

⁵ A student who is promoted must be assigned in each subject in which the student failed to perform satisfactorily on STAAR to a teacher who meets all state and federal qualifications to teach that subject and grade.

*For information regarding students receiving special education services, refer to the chart on page 25.